

DUNHAM SURVEYING, S.C.
SURVEYING & SUBDIVIDING
DELAVER, WISCONSIN 53115

N

Scale - 1" = 20'

- X = Cross in Concrete Found
- = 1" Iron Pipe Found
- = 3/4" Iron Pipe Found
- o = 3/4" X 24" Iron Pipe Set

Bearings referenced to the previously recorded bearing of N89°24'12"W along the northerly line of High Street.

Survey ordered by: Churchill Real Estate
322 Park
Walworth, WI 53184

• = 5/8" Iron Rod Found

Updating and recertification ordered by:
Keefe Real Estate, Inc.
751 Geneva Parkway
Lake Geneva, WI 53147

1" Iron Pipe Found 0.18' West and 0.40' North of lot corner

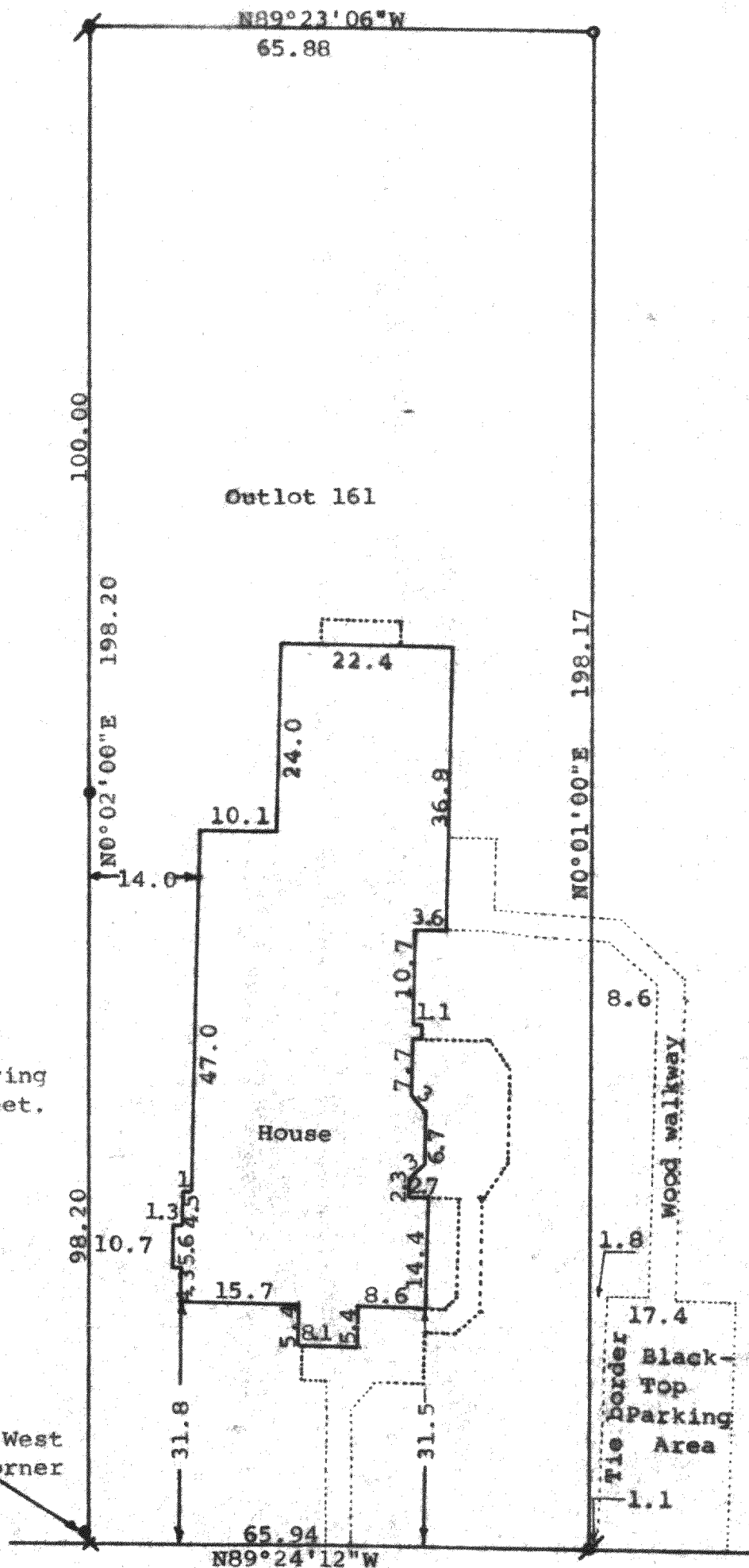

HIGH

STREET

STATE OF WISCONSIN) SS
COUNTY OF WALWORTH)

I, George T. Dunham, Surveyor, certify that I have surveyed the property described as follows:

Outlot No. 161 of the Assessor's Plat of the Village of Walworth, Walworth County, Wisconsin,

and that the map shown hereon is a correct representation thereof and shows the size and location of the property, its exterior boundaries, the location of all visible structures and dimensions of all principal buildings thereon, boundary fences, apparent easements, roadways and visible encroachments, if any, and that I have surveyed the property hereon described, according to the official records, to the best of my knowledge and belief.

November 13, 1987

Updated and recertified to this 17th day of February, 1992

Updated and recertified to this 15th day of October, 1998

George T. Dunham
George T. Dunham, Surveyor

